

A/24069/197

Planning Permit No. **APPROVED**
 SUBJECT TO THE CONDITIONS IN THIS OFFICE LETTER.
 No. A/24069/197 Date: 3-1-77
 FOR MEMBER SECRETARY
 MADRAS METROPOLITAN
 DEVELOPMENT AUTHORITY
 MADRAS 600 009

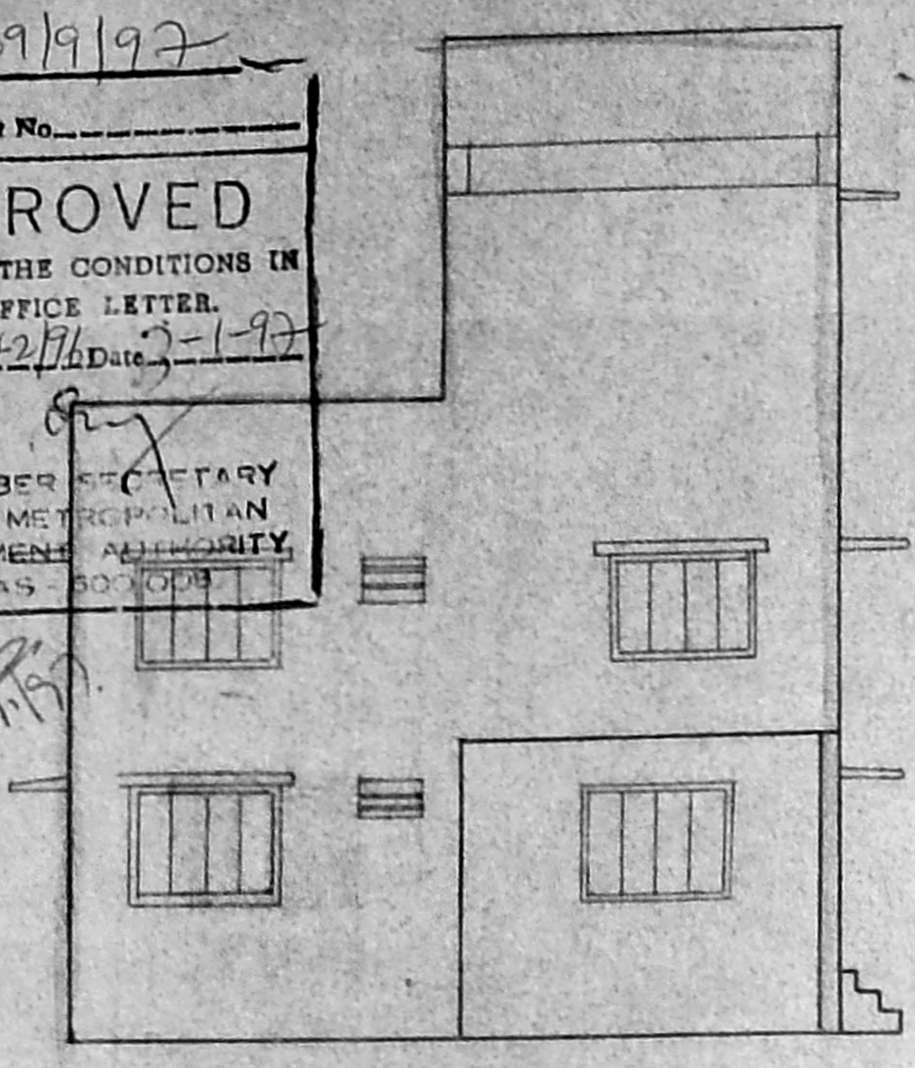

Front Elevation

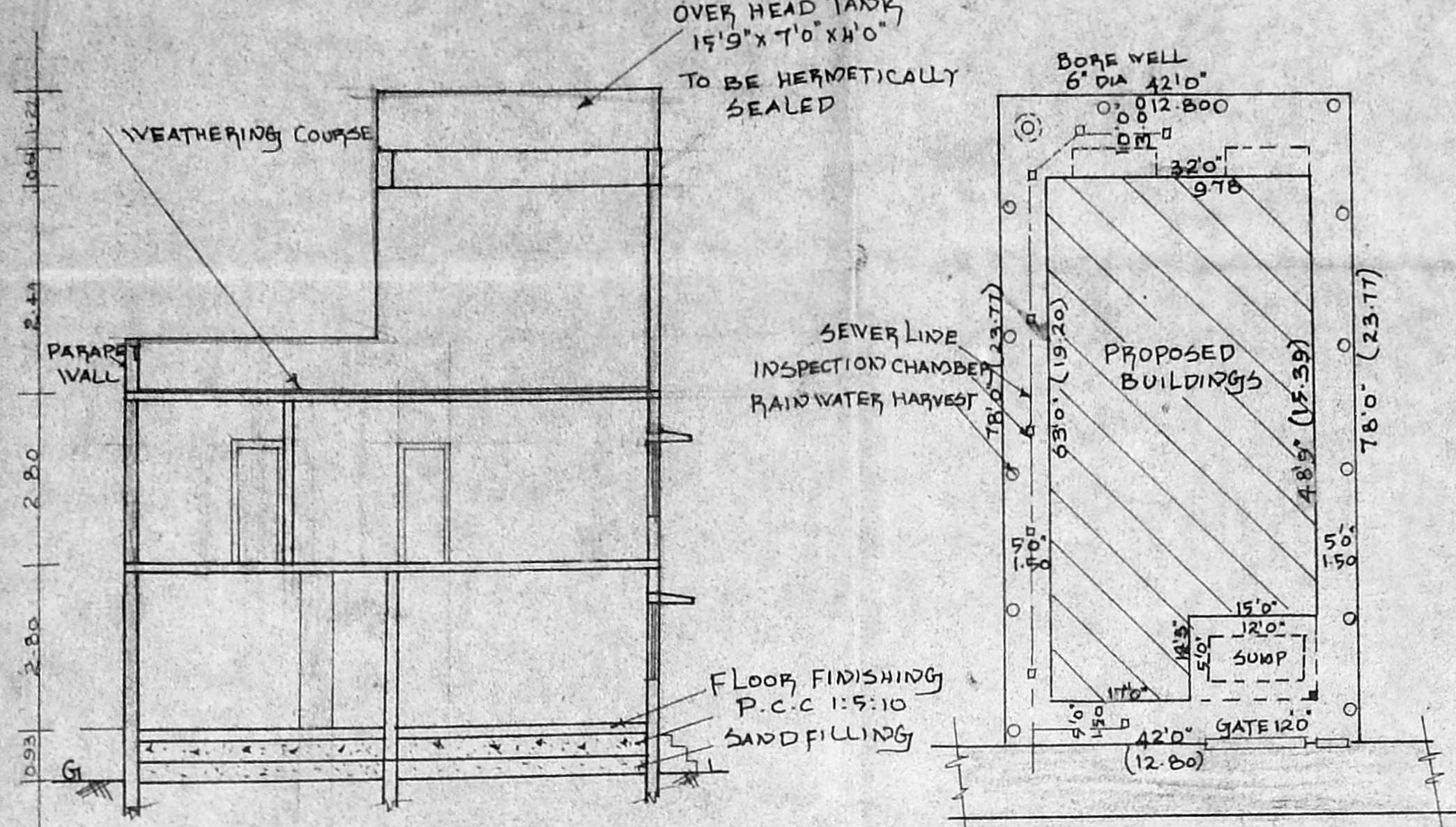

Section on A-B

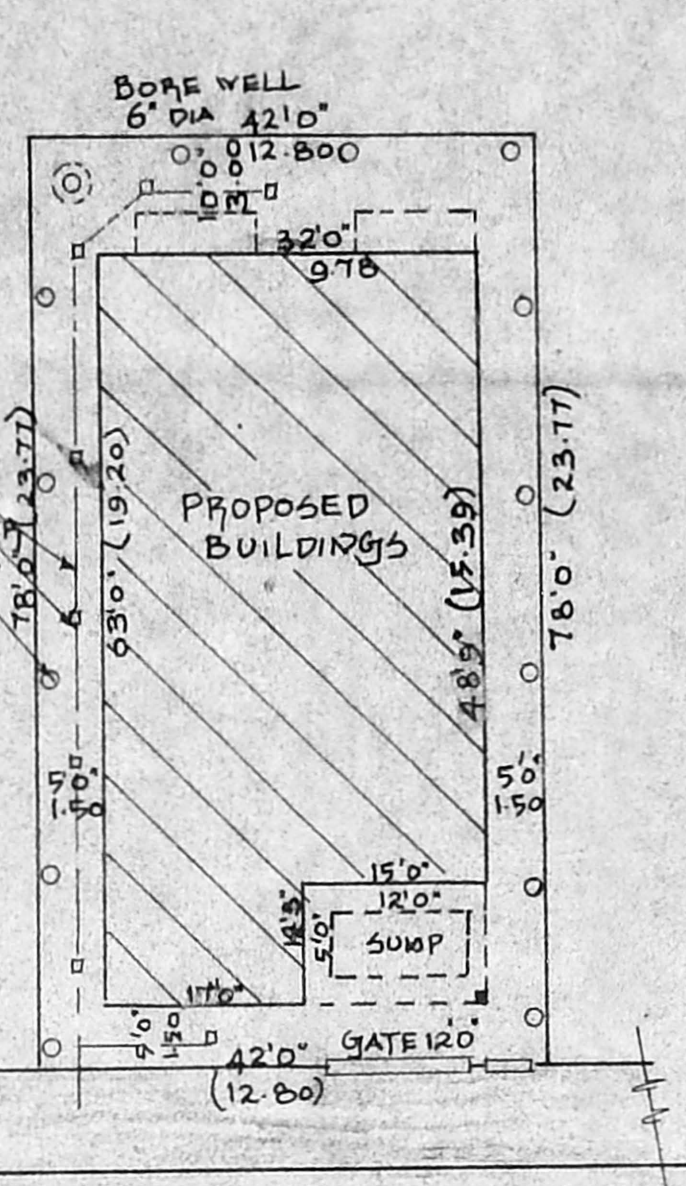

Site plan

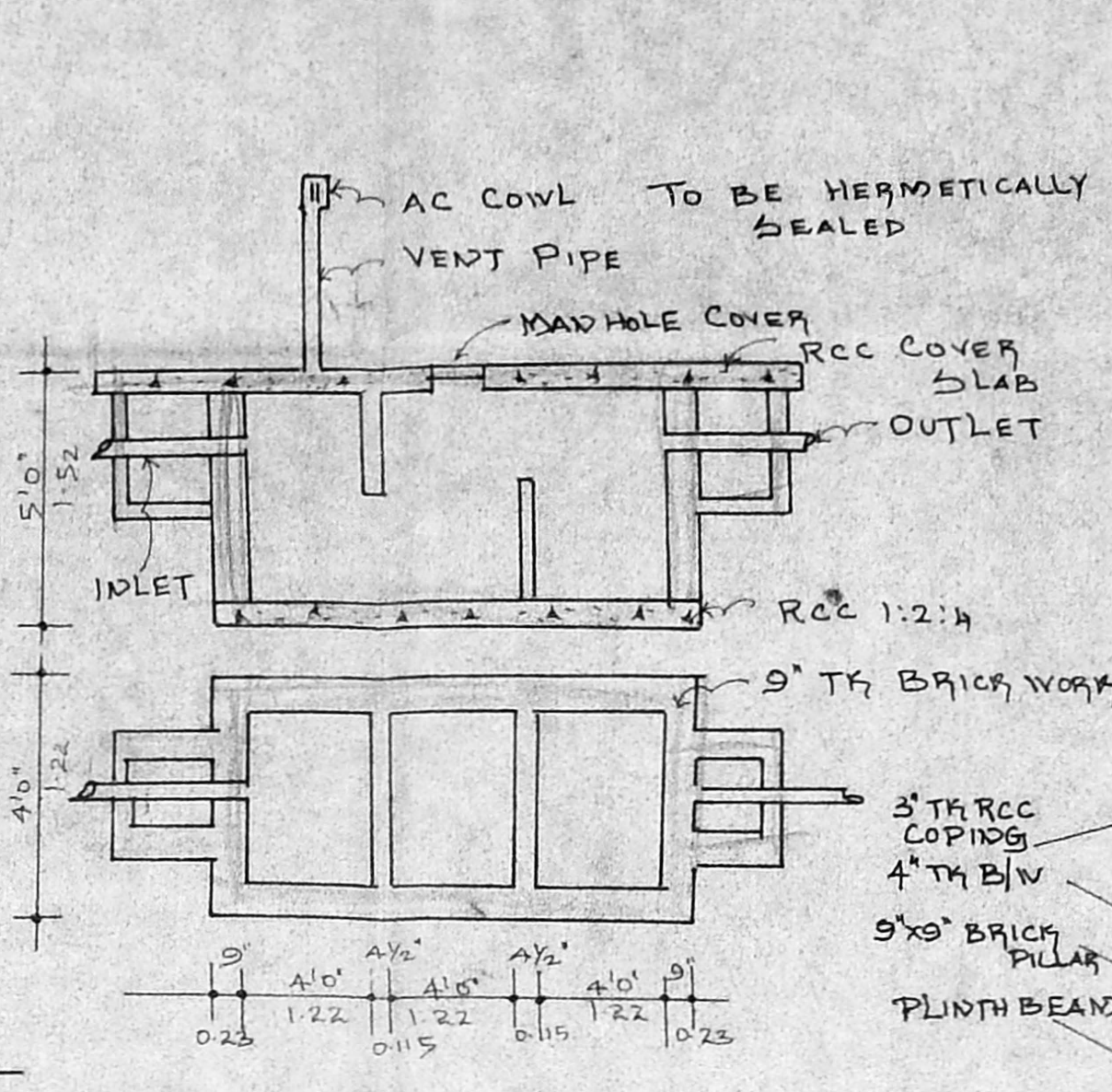

SEPTIC TANK
SCALE 1"-4"

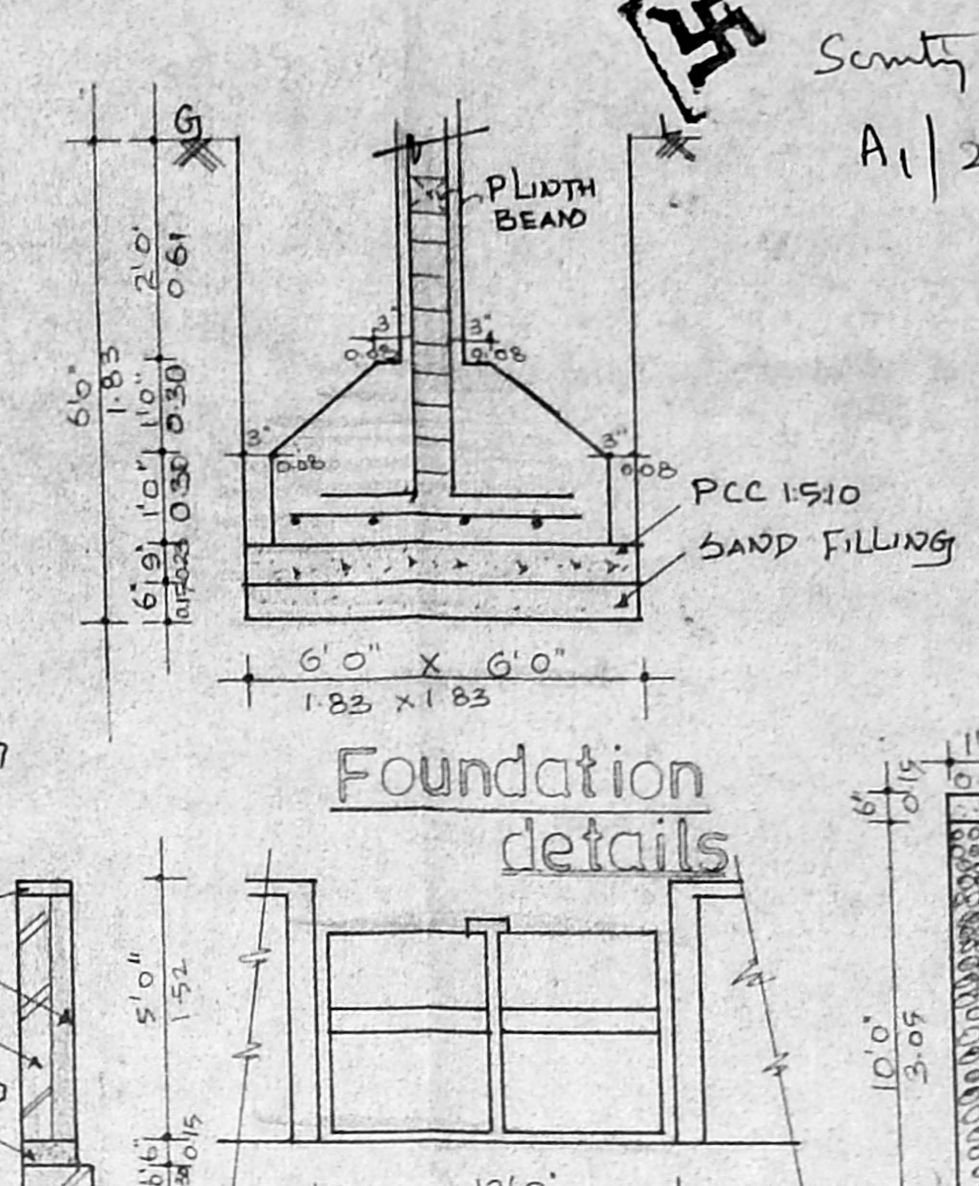

Foundation details

ELEVATION
Compound wall

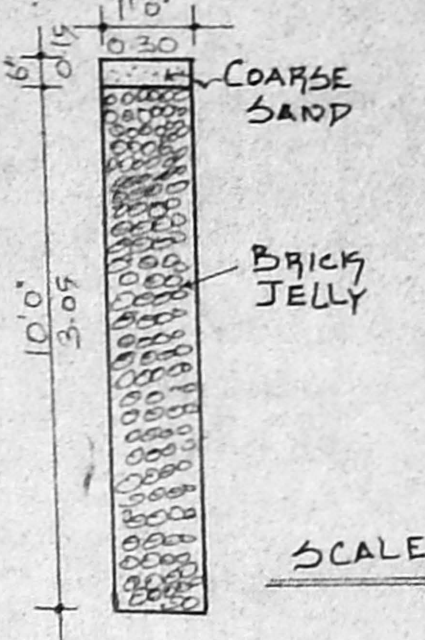

Rain water harvest

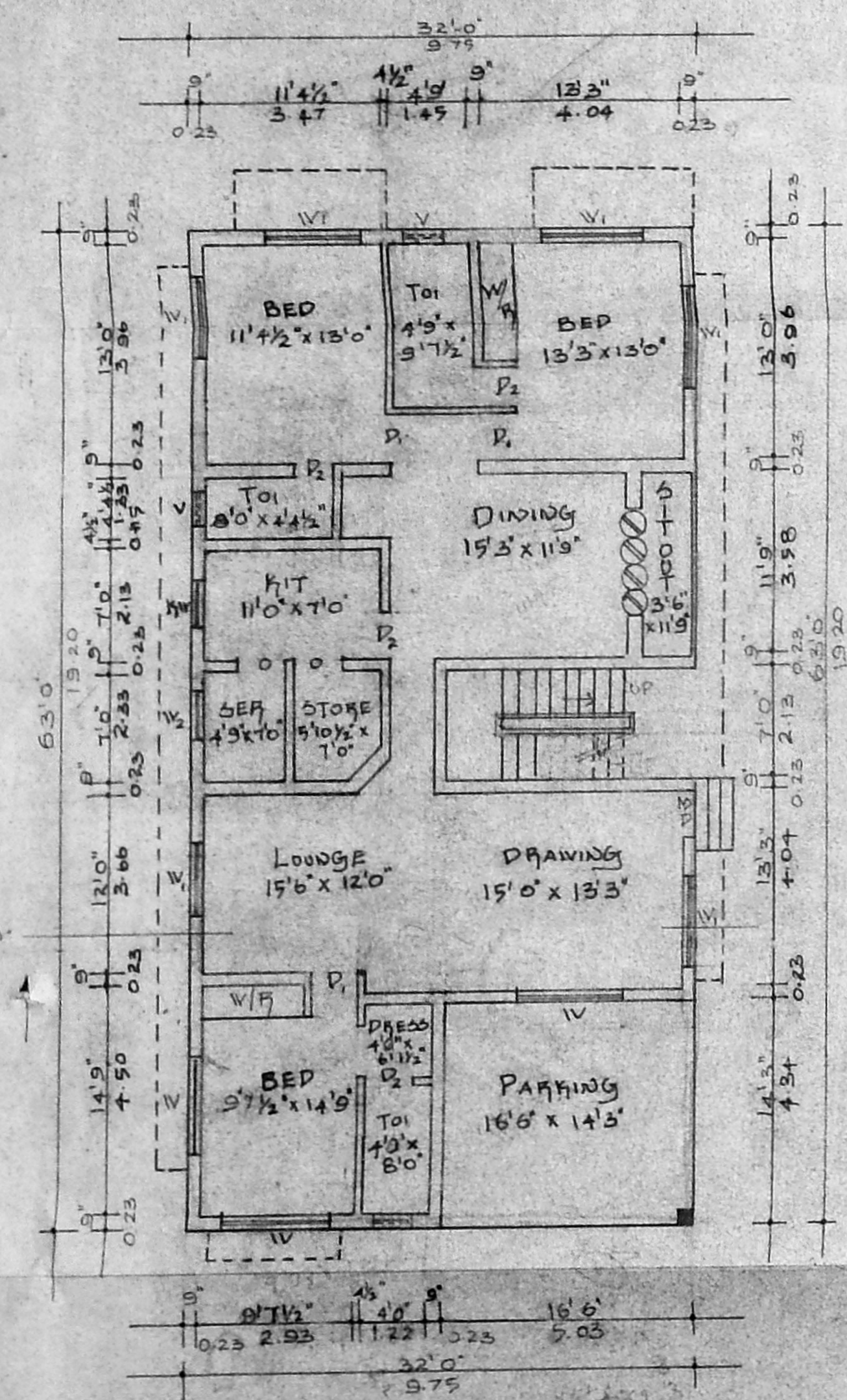

Ground floor plan

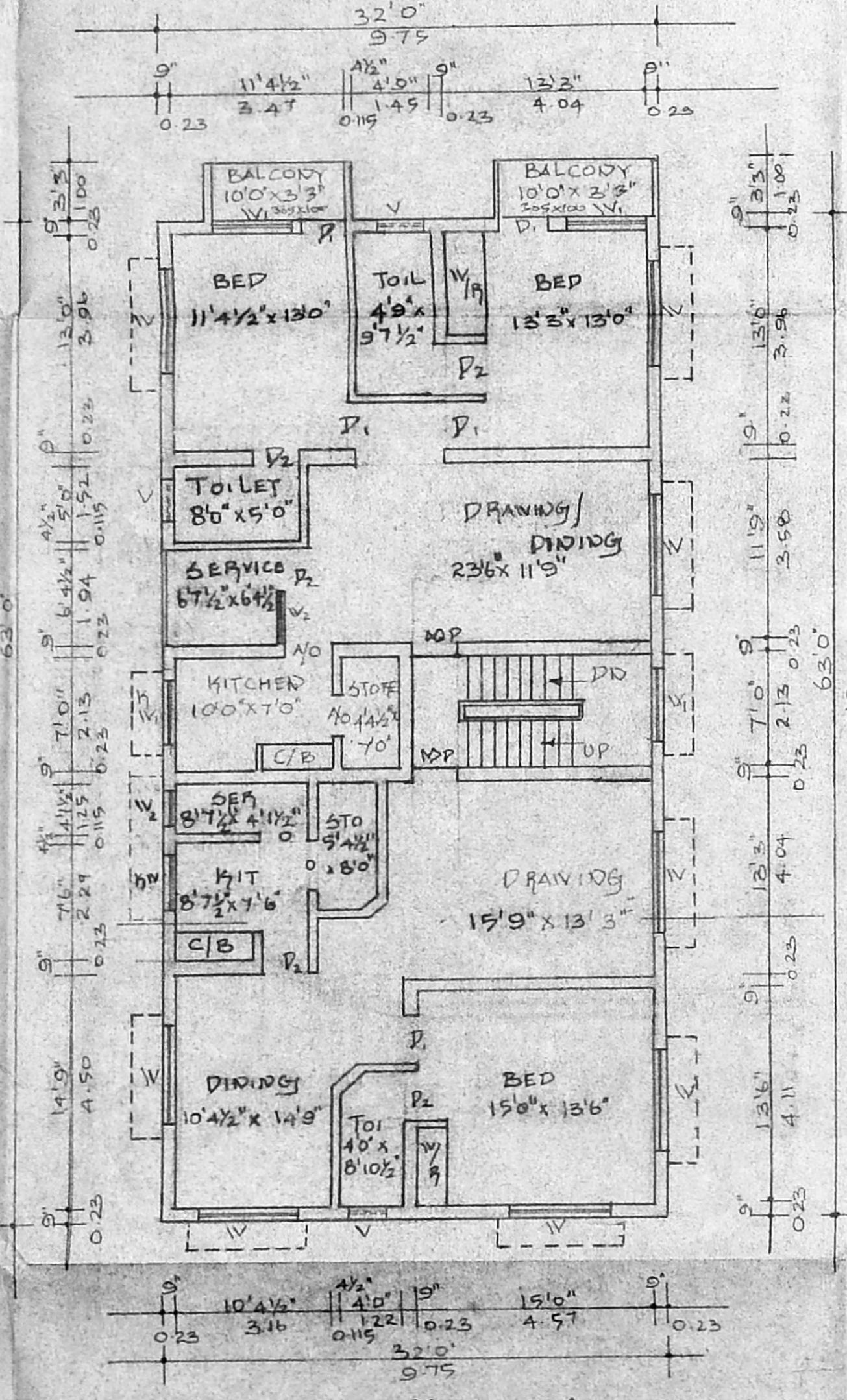

First floor plan

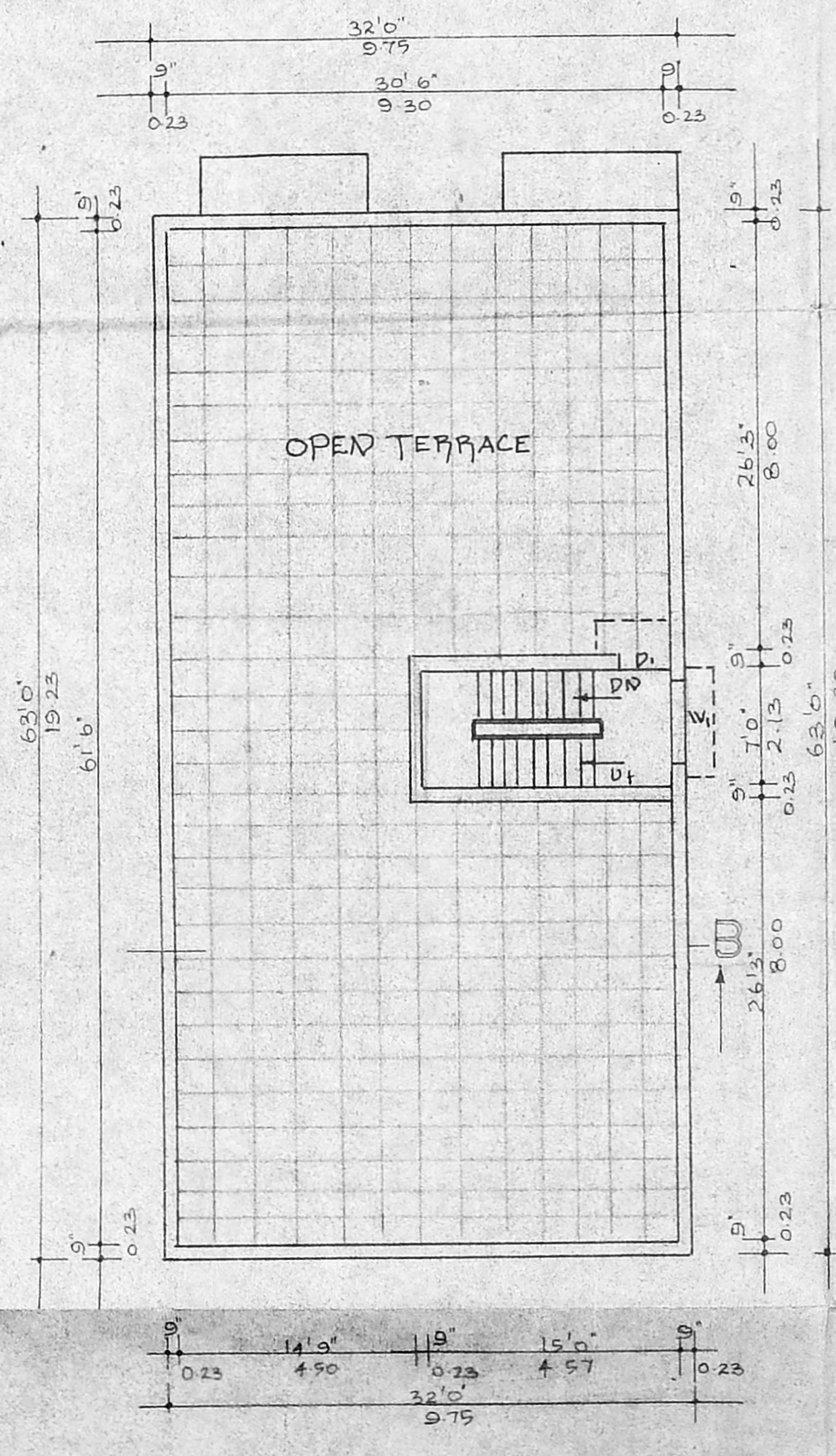

Terrace floor plan

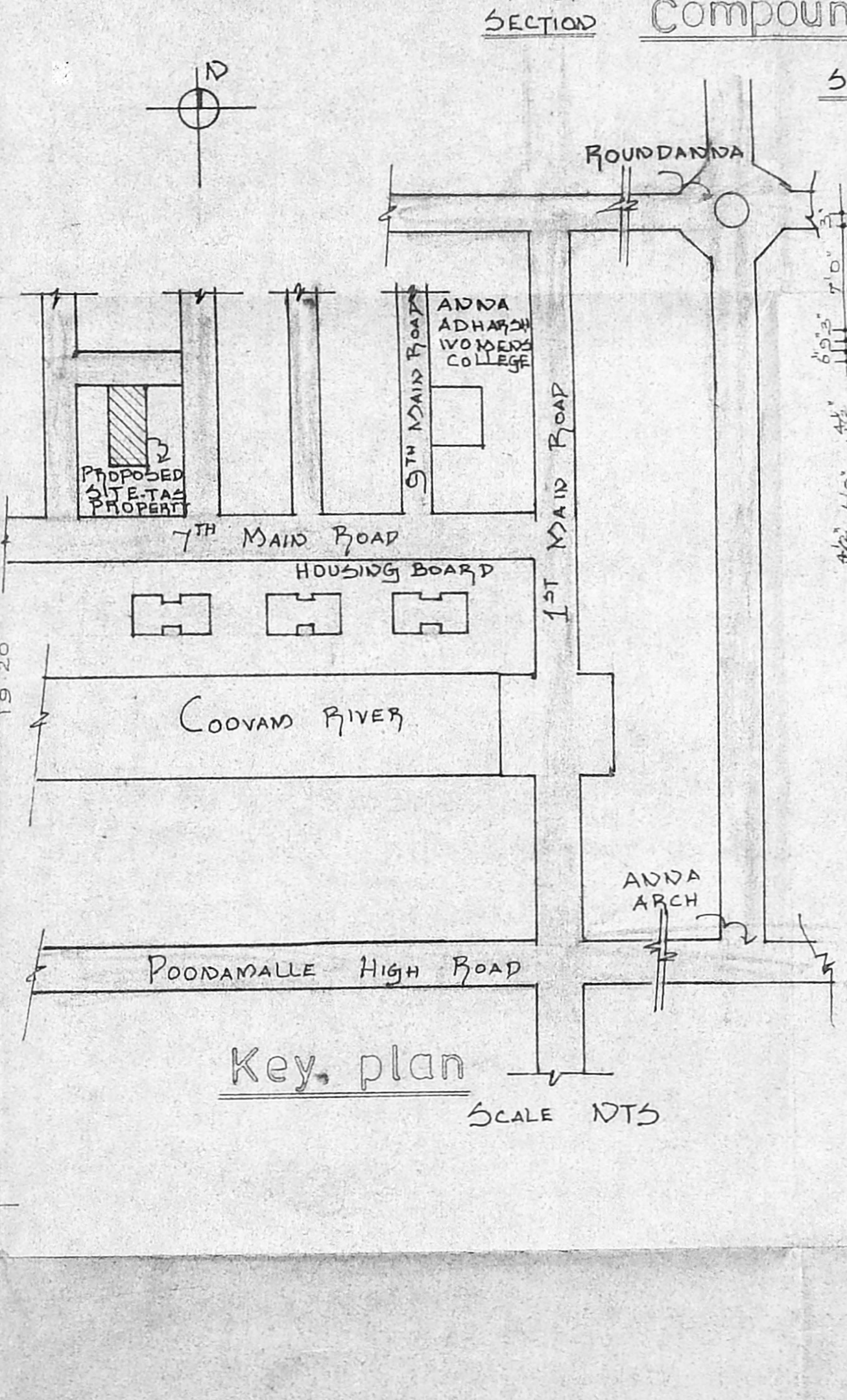

Key plan

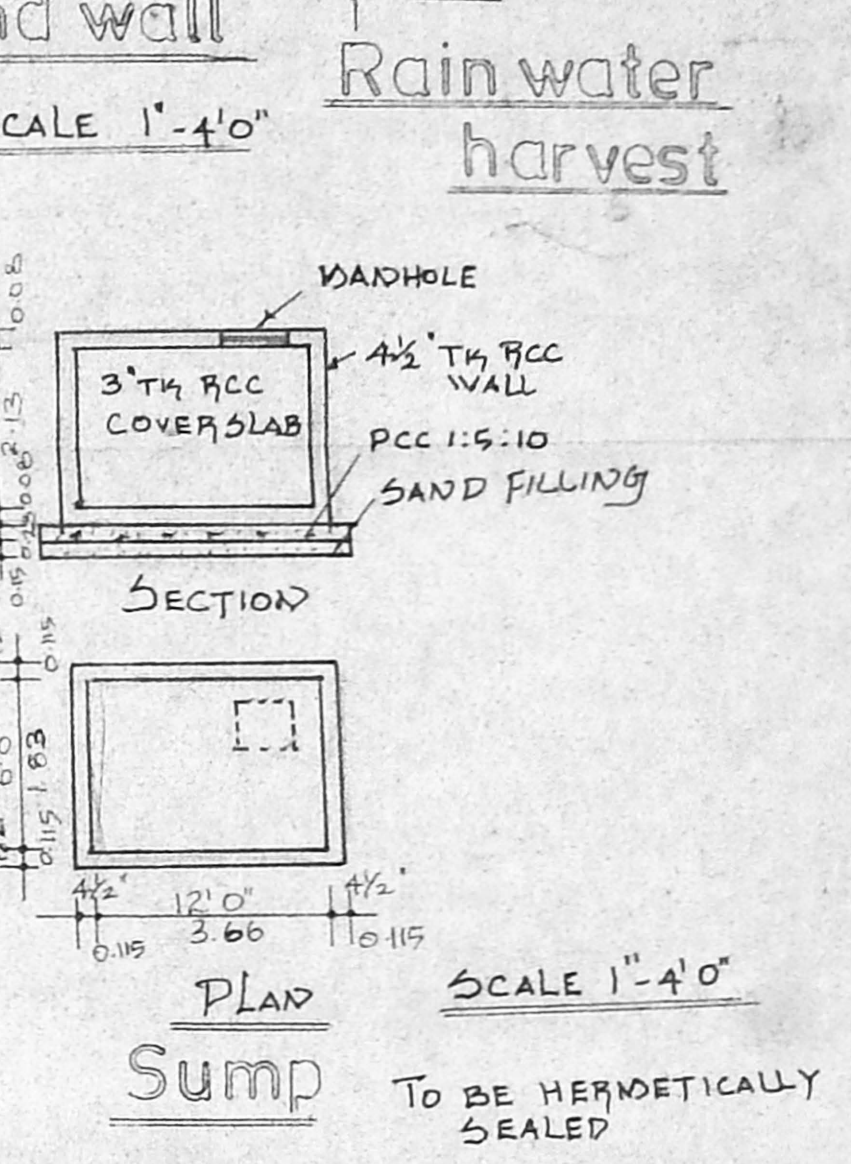

Sump
TO BE HERMETICALLY SEALED

PROPOSED BUILDING AT
 PLOT NO. 49 S.No 128/1 T.S
 No 47/33 BLOCK No 9-C OF
 NADUVANKARAI VILLAGE
 EGMORE KUNIGAMBARKKAD
 VILLAGE

FOR
 MR

SPECIFICATIONS
 FOUNDATION R.C.C COLUMN FOOTING
 SUPER STRUCTURE: B.W IN CM 1:6 AND COLUMN
 ROOFING 4 1/2" TH RCC SLAB MIX 1:2:4
 FLOORING MOSAIC FLOORING
 WOODWORK TEAK WOOD MAIN DOOR ALL OTHER DOORS, WINDOWS AND VENTILATORS ARE MADE BY 1ST CLASS COUNTRY WOOD
 WEATHERING COURSE BRICK JELLY LAID WITH LIME MORTAR BELOW TWO LAYER OF PRESSED TILES

SCHEDULE OF JOINERIES
 FEET METRE
 MD MAIN DOOR 3'3" x 7'0" 1.00 x 2.10
 D1 DOOR 3'0" x 7'0" 0.92 x 2.10
 D2 DOOR 2'6" x 7'0" 0.76 x 2.10
 W WINDOW 6'0" x 4'6" 1.83 x 1.37
 W1 WINDOW 5'0" x 4'6" 1.52 x 1.37
 W1V1 KITCHEN WINDOW 5'0" x 3'6" 1.52 x 1.07
 W2 WINDOW 2'0" x 4'6" 0.92 x 1.37
 A/O ARCH OPENING 3'0" x 7'0" 0.92 x 2.10
 A/O - DOOR 4'0" x 7'0" 1.22 x 2.10
 V VENTILATOR 2'6" x 1'0" 0.76 x 0.4
 FD FRENCH DOOR 7'0" x 7'0" 2.10 x 2.10

AREA STATEMENT
 PLOT AREA 3276 SFT 304.46 SMT
 G1 FLOOR AREA 1828.50 169.93
 F. FLOOR AREA 2086.00 193.88
 TOTAL FLOOR AREA 3914.50 363.80
 PLOT COVERAGE 55.52%
 FSI 1.19
 PARKING AREA 196.88 18.30

LEGEND
 SCALE - 1" = 8' 0"
 DATE - 30.01.96
 DRAWN - UMAR BASHA
 CKD BY -

COLOUR CODE
 PROPOSAL []
 BOUNDARY []
 ROAD []
 SEWER []

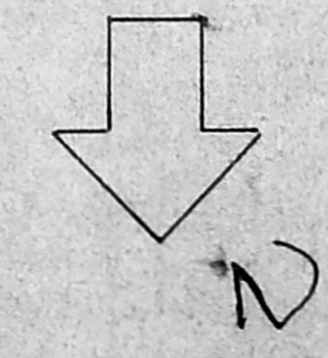

OWNER
 [Signature]
 LICENSED SURVEYOR

ARCHITECTS
KEYAR ASSOCIATES
 ARCHITECTS & ENGINEERS
 DO 28 53RD STREET, 9TH AVENUE
 ASHOK NAGAR,
 MADRAS 600 083
 PHONE 4824780

P.C. CONSTRUCTIONS PVT. LTD.,
 186-D MIDDLE BLOCK, P.H. ROAD,
 SAPTHA MALIKA APARTMENTS,
 KILPAUK, MADRAS - 10

S. Duraipandian
 S. DURAI PANDIAN,
 B.E., A.M.I.S.E., F.I.V., F.L.I., Arch,
 Chartered Engineer, Industrial Consultant,
 Registered Architect, Engineer &
 Licenced Surveyor, Madras.
 14, 'Sri Vinayak' Kilpauk Cross Street Colony Bldg.,
 Madras-600 010. Ph. No. 612883. Off. 6267300